

ANDURIL

HQ-A BANNER

ADDRESS :
1400 HARBOR BLVD, BLDG A
COSTA MESA, CA 92626

PROGRAM DESIGNER:
JB3D
731 N. MAIN STREET
ORANGE, CA 92868
CONTACT: RYAN FLEMING
714.204.0072

SCOPE:
PRODUCE AND INSTALL A
TOTAL OF 1 EXTERNALLY
ILLUMINATED BANNER

ZONE:
INDUSTRIAL PARK - MP

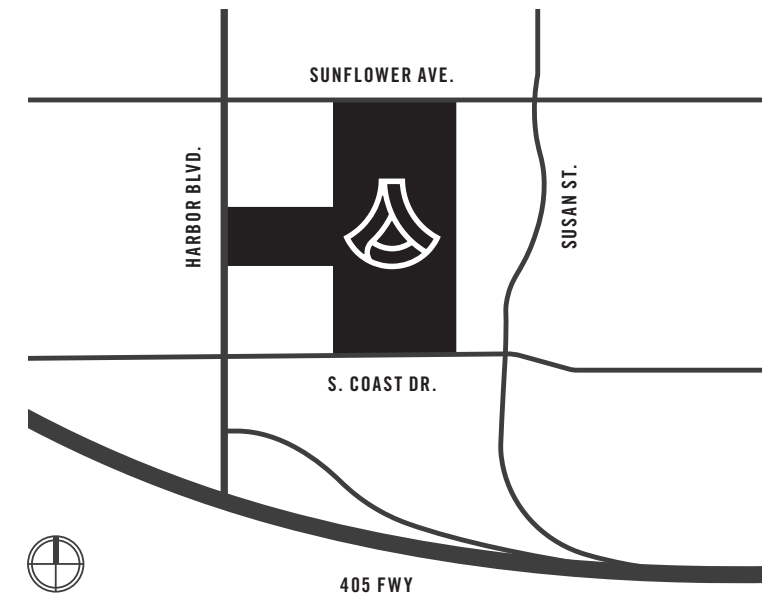

SIGN TYPE	DESCRIPTION	SIGN LOCATION	QUANTITY	MAX. SIGN AREA	MAX. HEIGHT	MAX. WIDTH	ILLUMINATED
ST1	Banner	On Side of Building	1	1296 SQ FT	32'-10"	36'-0"	YES

PIW//Anduril/Costa Mesa (HQ)/24-1046 (Site) Wall Mural/OK Drawings

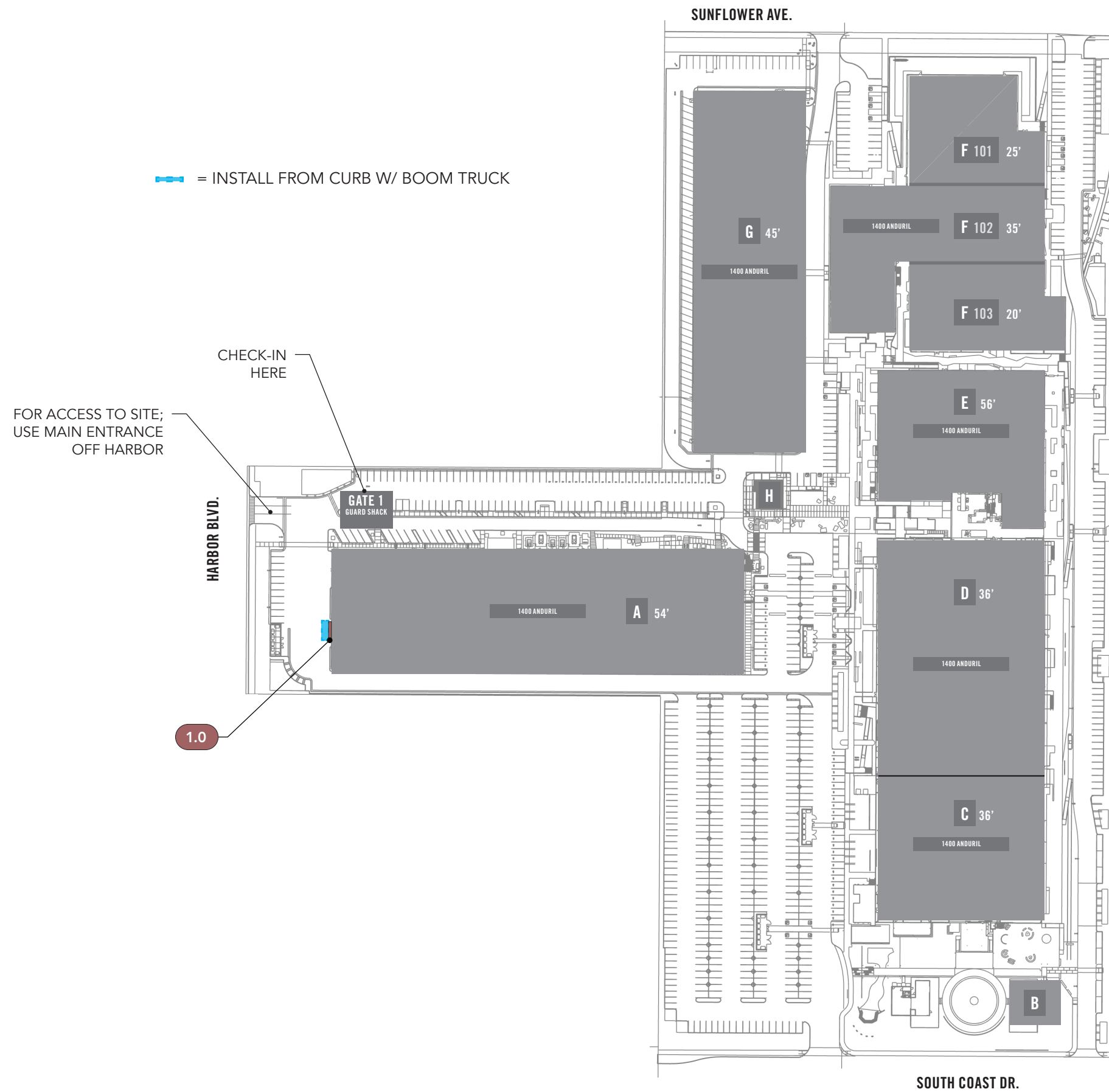

The following drawings, specifications, ideas, designs, and arrangements represented thereby, are and shall remain the property of the designer, and no part thereof shall be copied, disclosed to others or used in connection with any work or project other than the specified project for which they have been prepared and developed without the written consent of the designer. Visual contact with these plans or specifications shall constitute conclusive evidence of acceptance of these restrictions.

JB3D
 731 N. MAIN ST
 ORANGE, CA 92868
 714.744.2300

ANDURIL: HQ-A
 1400 HARBOR BLVD, BLDG A
 COSTA MESA, CA 92626

CLIENT
 ANDURIL
CONTACT
 ROXANNE TISBERT

REVISIONS

JOB# 24-1046	DRAWING TITLE SITE PLAN		
DATE 10.28.24	SCALE AS NOTED	DESIGNER RF	SHT# 0.1



PHOTO MOCK-UP
SCALE: NTS



WEST ELEVATION - 1344 SQ. FT.
SCALE: 1/16" = 1'

DESIGN NOTES:

1. PRINTED BANNER INSTALLED ON TENSION FRAME, MOUNTED TO CONCRETE WALL.
2. EXTERNAL UPLIGHT FIXTURE, MOUNTED TO CONCRETE WALL. TO BE MOUNTED AS TO NOT CAUSE GLARE OR EXCESSIVE LIGHT TO MOTORISTS ALONG HARBOR.

PIW//Anduril/Costa Mesa (HQ)/24-1046 (Site) Wall Mural/OK Drawings

The following drawings, specifications, ideas, designs, and arrangements represented thereby, are and shall remain the property of the designer, and no part thereof shall be copied, disclosed to others or used in connection with any work or project other than the specified project for which they have been prepared and developed without the written consent of the designer. Visual contact with these plans or specifications shall constitute conclusive evidence of acceptance of these restrictions.

JB3D
731 N. MAIN ST
ORANGE, CA 92868
714.744.2300

ANDURIL: HQ-A
1400 HARBOR BLVD, BLDG A
COSTA MESA, CA 92626

CLIENT
ANDURIL
CONTACT
ROXANNE TISBERT

REVISIONS

JOB#
24-1046
DATE
10.28.24

DRAWING TITLE
ST-1 BANNER

SCALE
AS NOTED

DESIGNER
RF

SHT#

1.0

PIW//Anduril/Costa Mesa (HQ)/24-1046 (Site) Wall Mural/OK Drawings



FRONT ELEVATION - BANNER DETAIL
SCALE: 3/16" = 1'

DESIGN NOTES:

1. SIGN COMP SQUARE COVER (#2088), PAINTED MATTHEWS SATIN BLACK.
2. PRINTED BANNER - TO BE 4CP X 1 SIDE ON VINYL 13OZ. TRIM AND JOIN SEAMS.
3. ORGATECH ARCHITURA 1400 LINEAR WALL WASH LED, WITH 4000K LED COLOR TEMPERATURE. (1400-R36-LEH-40-U-D1-15-HB36-BL).

The following drawings, specifications, ideas, designs, and arrangements represented thereby, are and shall remain the property of the designer, and no part thereof shall be copied, disclosed to others or used in connection with any work or project other than the specified project for which they have been prepared and developed without the written consent of the designer. Visual contact with these plans or specifications shall constitute conclusive evidence of acceptance of these restrictions.

JB3D

731 N. MAIN ST
ORANGE, CA 92868
714.744.2300

ANDURIL: HQ-A

1400 HARBOR BLVD, BLDG A
COSTA MESA, CA 92626

CLIENT
ANDURIL

CONTACT
ROXANNE TISBERT

REVISIONS

JOB#
24-1046

DATE
10.28.24

DRAWING TITLE
ST-1 BANNER

SCALE
AS NOTED

DESIGNER
RF

SHT#

1.1

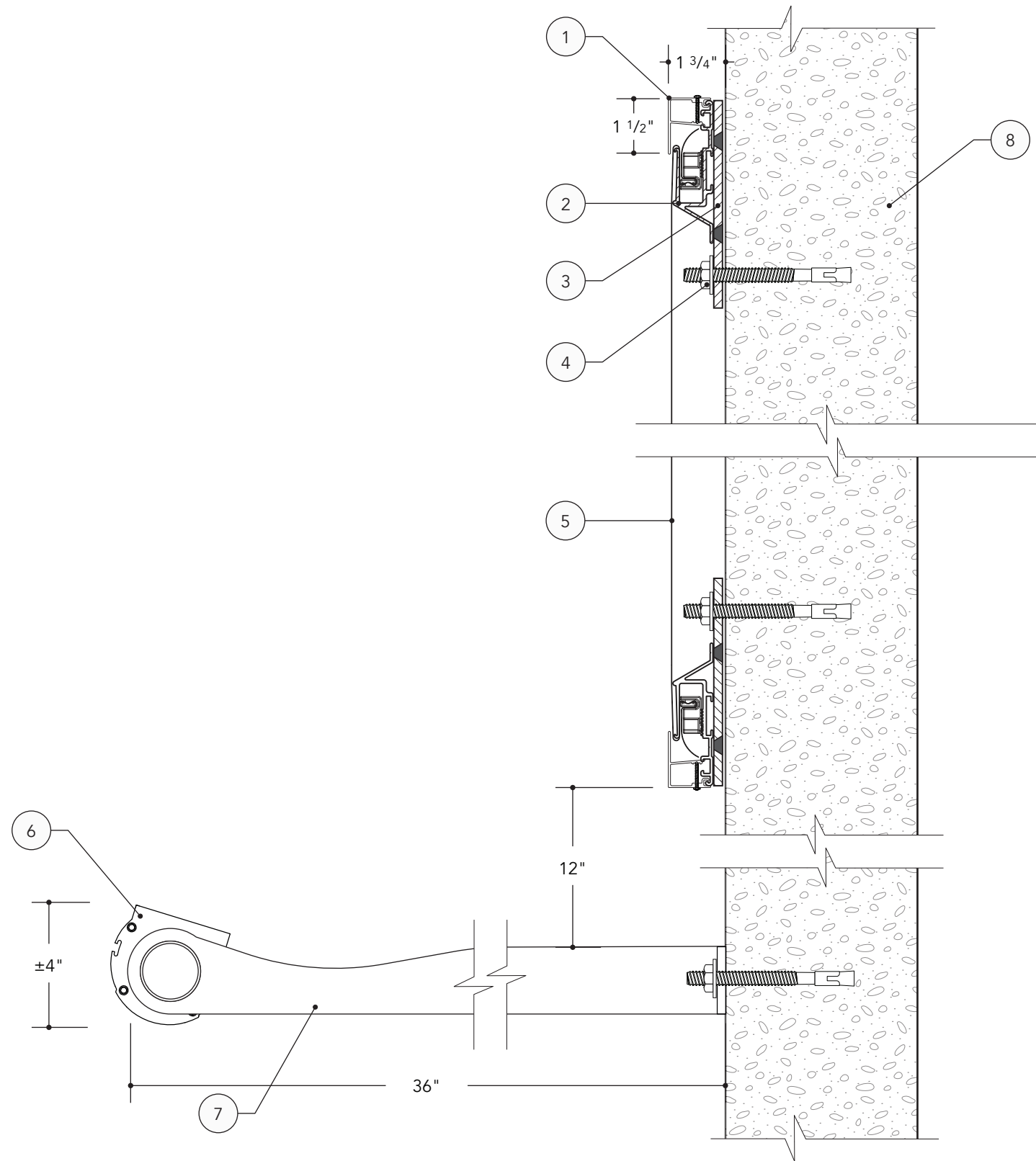

A SECTION DETAIL
SCALE: 3" = 1'

DESIGN NOTES:

1. ZZ PAINTED MATTHEWS SATIN BLACK.
2. SIGN COMP WALL MOUNT TENSION FRAME (#2090), WITH TENSION CLIPS (#5360).
3. 1/4" ALUMINUM FLAT BAR, FOR MOUNTING TO CONCRETE WALL, PAINTED MATTHEWS SATIN BLACK.
4. CONCRETE ANCHORS, PER ENGINEERING FOR ATTACHMENT TO WALL.
5. PRINTED BANNER - TO BE 4CP X 1 SIDE ON VINYL 13OZ. TRIM AND JOIN SEAMS.
6. ORGATECH ARCHITURA 1400 LINEAR WALL WASH LED, WITH 4000K LED COLOR TEMPERATURE. (1400-R36-LEH-40-U-D1-15-HB36-zBL).
7. HUB BRACKETS FOR ATTACHMENT TO WALL, WITH CONCRETE ANCHORS.
8. EXISTING CONCRETE TILT UP WALL, ±12-13" THK.

The following drawings, specifications, ideas, designs, and arrangements represented thereby, are and shall remain the property of the designer, and no part thereof shall be copied, disclosed to others or used in connection with any work or project other than the specified project for which they have been prepared and developed without the written consent of the designer. Visual contact with these plans or specifications shall constitute conclusive evidence of acceptance of these restrictions.

JB3D
731 N. MAIN ST
ORANGE, CA 92868
714.744.2300

ANDURIL: HQ-A
1400 HARBOR BLVD, BLDG A
COSTA MESA, CA 92626

CLIENT
ANDURIL

CONTACT
ROXANNE TISBERT

REVISIONS

JOB#
24-1046

DRAWING TITLE
ST-1 BANNER

DATE
10.28.24

SCALE
AS NOTED

DESIGNER
RF

SHT#

LIGHTING SPEC SHEET

Architura 1400

Linear Wallwash LED

120-277VAC

Project _____

Date _____

LS 3.5W/ft	Delivered Output	Watts
1ft	273lm	3.5w
2ft	546lm	7w
3ft	819lm	10.5w
4ft	1092lm	14w
5ft	1365lm	17.5w
6ft	1638lm	21w
7ft	1911lm	24.5w
8ft	2184lm	28w

LH 4.5W/ft	Delivered Output	Watts
1ft	351lm	4.5w
2ft	702lm	9w
3ft	1053lm	13.5w
4ft	1404lm	18w
5ft	1755lm	22.5w
6ft	2106lm	27w
7ft	2457lm	31.5w
8ft	2808lm	36w

LEH 6.7W/ft	Delivered Output	Watts
1ft	523lm	6.7w
2ft	1046lm	13.4w
3ft	1559lm	20.1w
4ft	2029lm	26.8w
5ft	2615lm	33.5w
6ft	3138lm	40.2w
7ft	3661lm	46.9w
8ft	4184lm	53.6w

*based on 30° optics

ORDERING GUIDE Make selections by filling out the top row or highlighting options.

1400	SERIES	LENGTH	OUTPUT	CCT	VOLTAGE	CONTROL	OPTICS	MOUNTING	FINISH	ACCESSORY
1400	1 1'nom	LS STANDARD	27 2700K	U 120-277V	ND NON DIMMING	15 15°	SW SWIVEL MOUNT	WH WHITE	B BLADE LOUVER	
	2 2'nom	LH HIGH	30 3000K		D1 0-10V DIMMING	30 30°	SB SLIDING BRACKET	BL BLACK	G GLARE SHIELD	
	3 3'nom	LEH EXTRA HIGH	35 3500K		TRI FORWARD PHASE	45 45°	HBx HUB BRACKET (x=length)	BZ BRONZE	P PERMAPOST	
	4 4'nom		40 4000K		ELV REVERSE PHASE	120 120°		SO SILVER	Ax EXTENDED ARM (x=length)	
	5 5'nom		50 5000K					CU CUSTOM	M MARINE GRADE FINISH	
	6 6'nom								2 NATATORIUM	
	7 7'nom								N NONE	
	8 8'nom									
	Rx ROWx (x=length)									

Specifications sheets are subject to change without notification.

Orgatech | 12203 Magnolia Ave Suite 1, Riverside, CA 92503 | 626.969.6820 | orgatech.com | 06/2024 V38



- 36FT NOMINAL ROW (ACTUAL: 36'-5-1/4")
- (1) 8FT STARTER POWER
- (2) 8FT INTERMEDIATE NON-POWER
- (1) 3FT INTERMEDIATE NON-POWER
- (1) 8FT ENDER NON-POWER

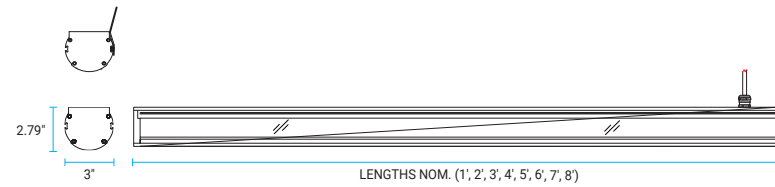

DESCRIPTION

High performance linear wallwash luminaire. Stand alone or connectable in runs up to 295ft with thru-wiring. Lens options enable grazing or long throw, and increase peak lumen output up to five times for high illuminance and improved energy efficiency. Select 30° or 45° lensing for optimum performance and aiming when installing 6in to 4ft off the illuminated surface. Cool running fixtures endure extreme climates. Perfect for facade and landscape applications, with unparalleled uniformity.

FEATURES

Construction	Powder coated aluminum fixtures. Polycarbonate lenses.
Length (nom.)	1ft, 2ft, 3ft, 4ft, 5ft, 6ft, 7ft, 8ft
Weight	2.5lbs/ft
White CCT	2700K, 3000K, 3500K, 4000K, 5000K
Dimming	Non-dimming, 0-10V Dimming, Forward Phase(TRIAC), Reverse Phase(ELV)
Optics	15°, 30°, 45°, 120°
Mounting	Swivel Mount, Extended Arm, Sliding Bracket, Hub Bracket, & Permapost
Finish	Powder Coated White, Black, Bronze, Silver, Custom

PERFORMANCE

Electrical	120-277V AC, Row Interconnection or Daisy Chain with input/output IP67 Jumper Cables.
LED Wattage	LS 3.5W/ft (273lm/ft) / LH 4.5W/ft (351lm/ft) / LEH 6.7W/ft (523lm/ft)
Max Run	295ft
Environment	Wet Location - IP65. Operating Temperature - 22°F to 122°F
Warranty	5 yr / 50,000 hour limited warranty
CRI	93+
Certifications	UL Listed

TENSION FRAME EXAMPLE



WITHOUT FRAME

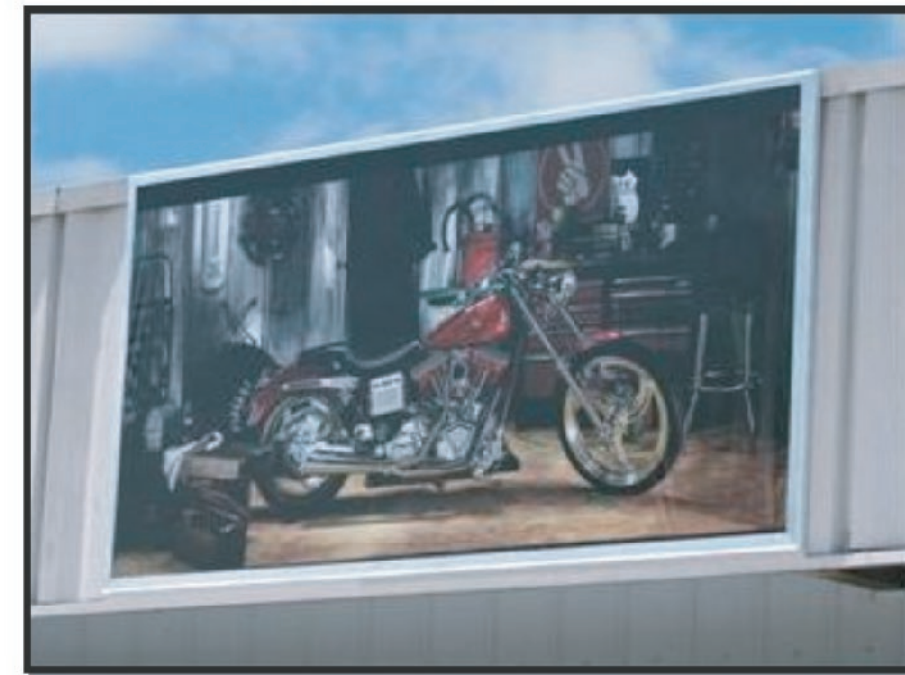

WITH FRAME

PIW//Anduril/Costa Mesa (HQ)/24-1046 (Site) Wall Mural/OK Drawings

The following drawings, specifications, ideas, designs, and arrangements represented thereby, are and shall remain the property of the designer, and no part thereof shall be copied, disclosed to others or used in connection with any work or project other than the specified project for which they have been prepared and developed without the written consent of the designer. Visual contact with these plans or specifications shall constitute conclusive evidence of acceptance of these restrictions.

JB3D
731 N. MAIN ST
ORANGE, CA 92868
714.744.2300

ANDURIL: HQ-A
1400 HARBOR BLVD, BLDG A
COSTA MESA, CA 92626

CLIENT
ANDURIL
CONTACT
ROXANNE TISBERT

REVISIONS

JOB# 24-1046	DRAWING TITLE ST-1 BANNER		
DATE 10.28.24	SCALE AS NOTED	DESIGNER RF	SHT# 1.3



-LOCAL EXAMPLE OF TENSION FRAME SYSTEM, WITH INTERNAL ILLUMINATION.

-JB3D INSTALLED THIS SYSTEM AT PARK PLACE IN IRVINE AROUND 2015 AND HAS BEEN IN-USE SINCE. GRAPHICS WERE UPDATED IN 2022.

