

Sheet Index	Legend	Project Information						
C.1 TITLE SHEET / SITE PLAN	PROPERTY LINE BUILDING LINE EXISTING FOOTPRINT ADJOINING NEIGHBOR	GOVERNING CODE 2019 CBC, CMC, CPC, CEG, AND 2019 T-24 ENERGY REG.						
C.2 LANDSCAPE PLAN		CONSTRUCTION TYPE TYPE VB / NON-SPRINKLERED						
C.3 COLOR ELEVATIONS		OCCUPANCY TYPE COMMERCIAL - B						
C.4 SENSITIVE USE MAP	<b>Parking</b> <table border="1"> <tr><td>Assessable</td><td>1</td></tr> <tr><td>Standard</td><td>9</td></tr> <tr><td>Total</td><td>10</td></tr> </table>	Assessable	1	Standard	9	Total	10	USE RETAIL
Assessable		1						
Standard		9						
Total	10							
PM.1 PARCEL MAP	ZONE C2							
PM.2 PARCEL MAP "CONTINUED"	NUMBER OF STORIES ONE	APN: 419-203-05						

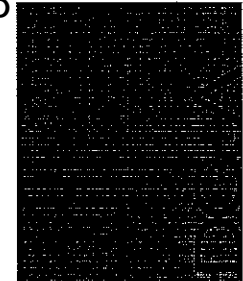

DG+Associates llc  
Design // Planning // Development

2706 Artesia Blvd. Suite D  
Redondo Beach, Ca. 90278

o 310.920.9995  
e dg@dgassoc.net  
w dgassoc.net

PROPERTY ADDRESS:

1990 Harbor Blvd.  
Costa Mesa, Ca. 92627

CLIENT:

420 Central  
1990 Harbor Blvd.  
Costa Mesa, Ca. 92627

ENERGY CONSULTANT:

STRUCTURAL ENGINEERING:

NO.	DATE	REVISION

THESE DOCUMENTS ARE CONFIDENTIAL AND INCORPORATING PROPRIETARY RIGHTS. ALL PARTIES ACCEPTING THESE DOCUMENTS AGREE THAT THEY SHALL NOT BE DUPLICATED IN WHOLE OR IN PART, NOT DISCLOSED TO OTHERS WITHOUT THE EXPRESS WRITTEN CONSENT OF DG+ASSOCIATES. WRITTEN DIMENSIONS ON THESE DOCUMENTS TAKE PRECEDENCE OVER SCALED DIMENSIONS. CONTRACTORS SHALL VERIFY AND BE RESPONSIBLE FOR ALL DIMENSIONS AND CONDITIONS IN THE JOB AND SHALL STOP WORK AND NOTIFY THIS OFFICE IMMEDIATELY IF DISCREPANCIES OCCUR. SHOP DRAWINGS SHALL BE SUBMITTED TO THIS OFFICE FOR REVIEW PRIOR TO FABRICATION.

DRAWN BY: D.J. BROWN

TITLE SHEET /  
SITE PLAN

## C.1

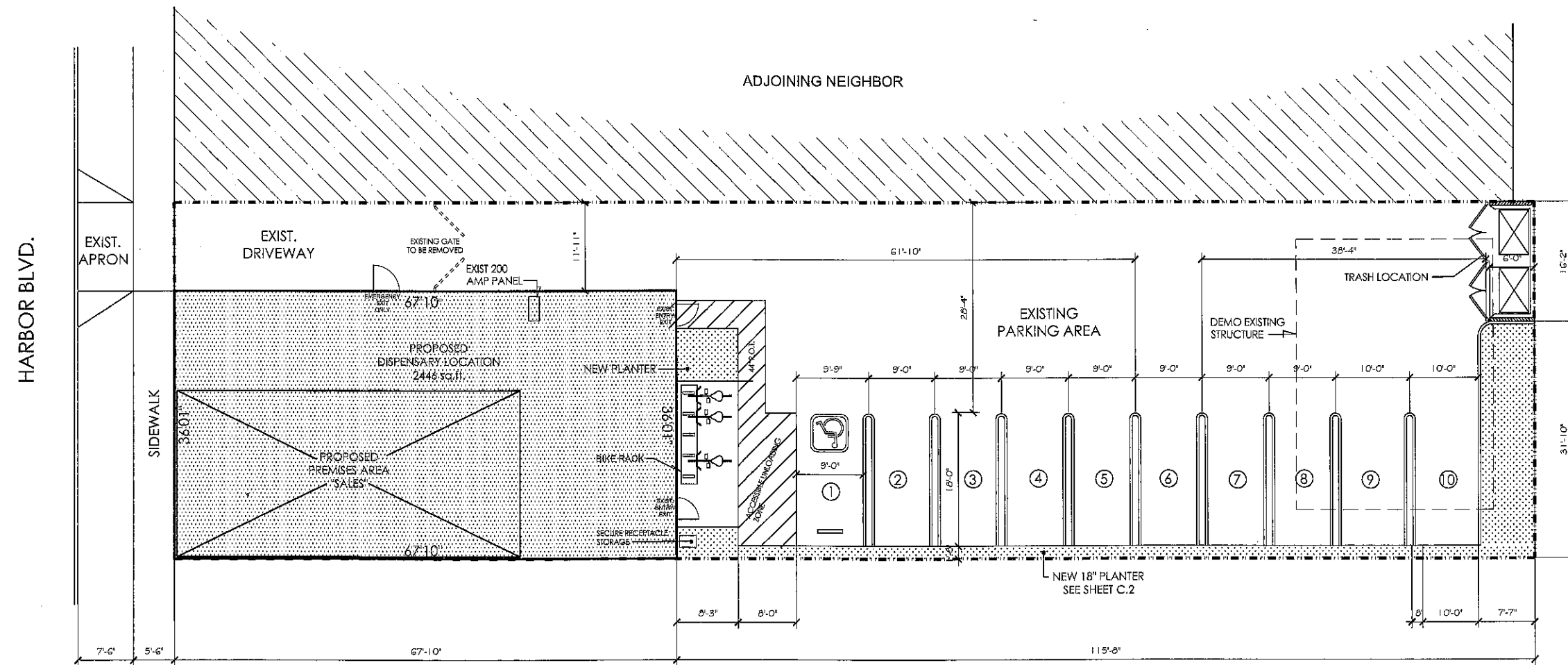

SITE PLAN

### CEILING LEGEND

(C1) DRYWALL SMOOTH (WHITE PAINT SEMI GLOSS)

### FLOOR BASE LEGEND

(B1) 1"x6" PINE WITH STAIN

(B2) 6" CERAMIC COVE BASE TILE W/ MIN. 3/8" RADIUS

### FLOOR FIN. LEGEND

(F1) HARDWOOD TILE FLOORING

### WALL FINISH LEGEND

(W1) SEMI GLOSS WHITE PAINT

(W2) SEMI-GLOSS LIGHT GREY PAINT

(W3) LIGHT COLORED WASHABLE NON-ABSORBENT PAINT (WHITE)

(W4) RECLAIMED WOOD WALL

(W5) RECLAIMED WOOD @ UNDER COUNTER WALL

### CEILING

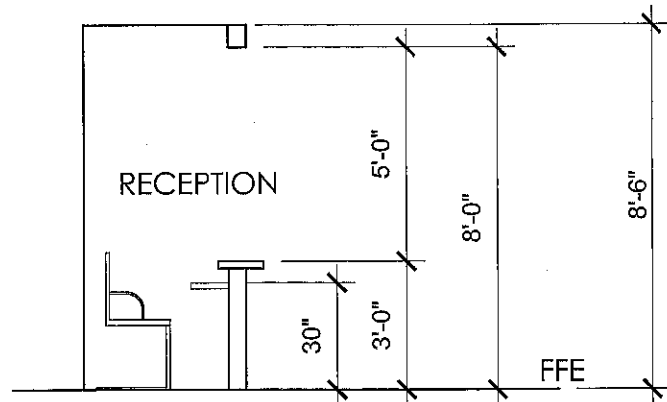

### SECTION 'A'

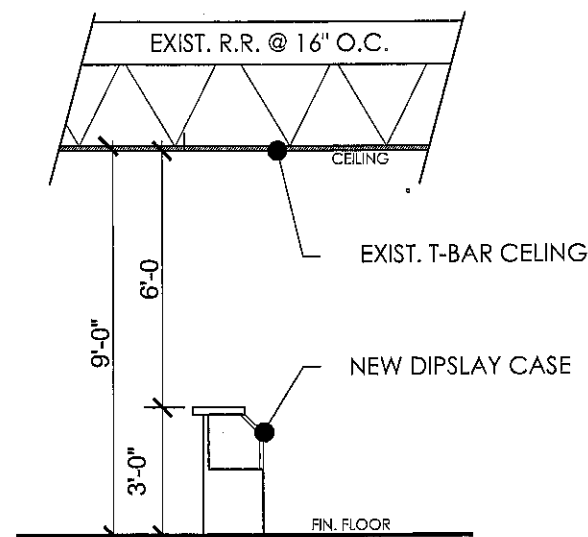

### SECTION 'B'

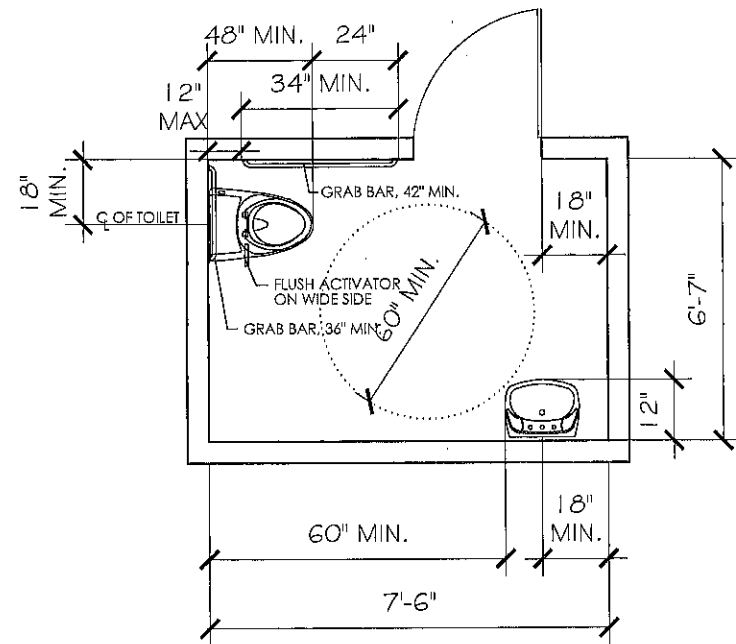

### ENLARGED RESTROOM PLAN

SEE SHEET C.5 1/2" - 1'-0"

PER CBC 2014 CHAPTER 11B

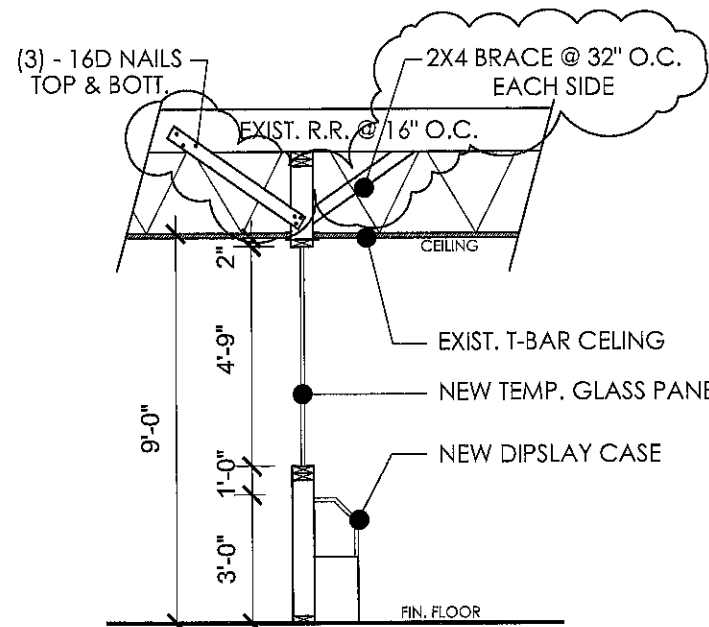

### SECTION 'C'

### WALL LEGEND

EXISTING WALL  
 WALL TO BE REMOVED  
 NEW WALL

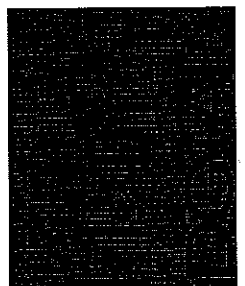
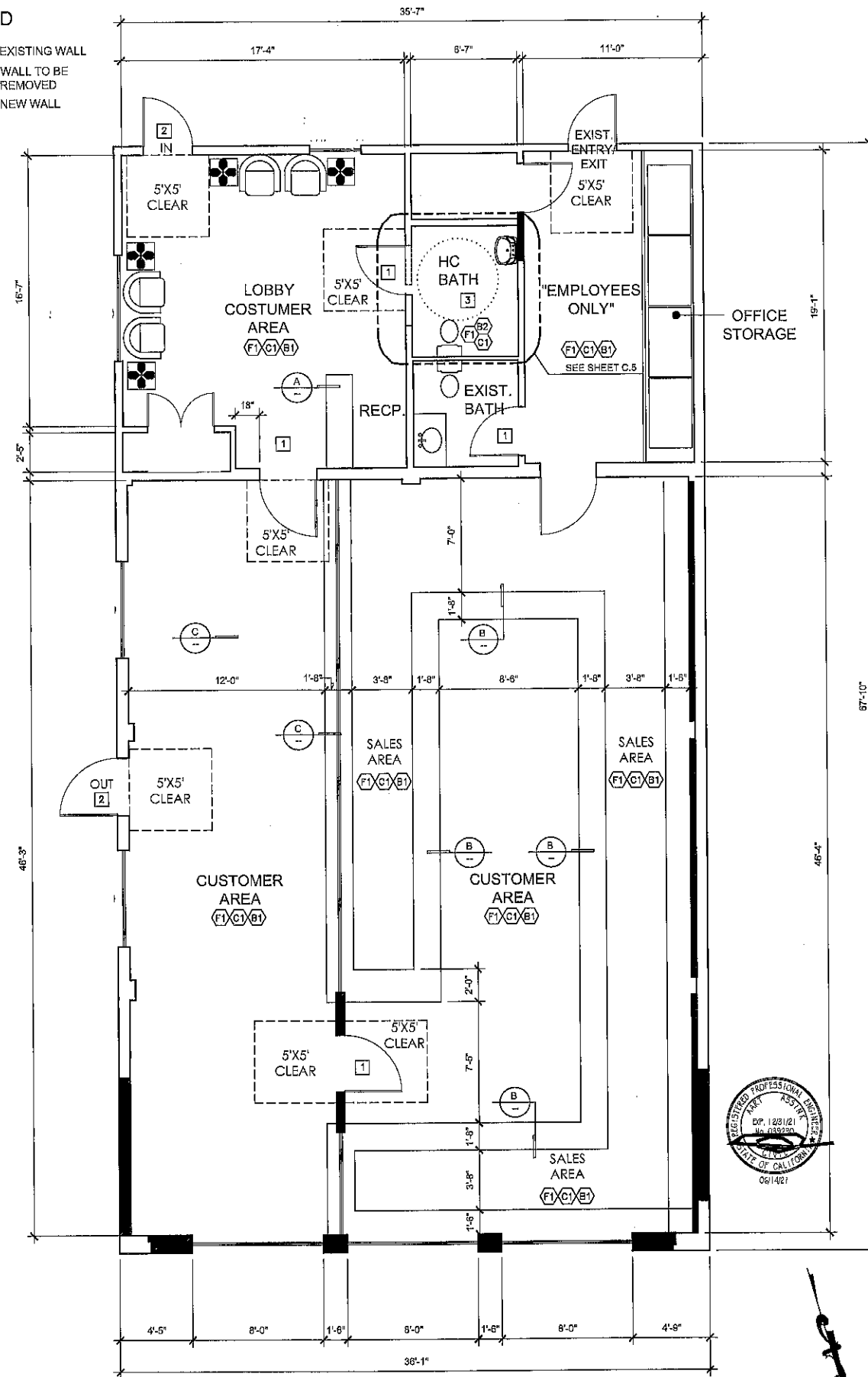

DG+Associates LLC  
Design // Planning // Development

2706 Artesia Blvd. Suite D  
Redondo Beach, Ca. 90278

o 310.920.9995  
 e dg@dgassoc.net  
 w dgassoc.net

PROPERTY ADDRESS:

1990 Harbor Blvd.  
Costa Mesa, Ca. 92627

CLIENT:

ENERGY CONSULTANT:

STRUCTURAL ENGINEERING:

AART ASSINK ASSOCIATES  
1611 El Prado Avenue  
Torrance, Ca. 90501  
Phone (310) 618-0782

NO.	DATE	REVISION

THESE DOCUMENTS ARE CONFIDENTIAL, INCORPORATING PROPRIETARY RIGHTS. ALL PARTIES ACCEPTING THESE DOCUMENTS AGREE THAT THEY SHALL NOT BE DUPLICATED IN WHOLE OR PART, NOR DISCLOSED TO OTHERS WITHOUT THE EXPRESS WRITTEN CONSENT OF DG+ ASSOCIATES. WRITTEN DIMENSIONS ON THESE DOCUMENTS TAKE PRECEDENCE OVER SCALED DIMENSIONS. CONTRACTORS SHALL VERIFY AND BE RESPONSIBLE FOR ALL DIMENSIONS AND CONDITIONS ON THE JOB AND SHALL STOP WORK AND NOTIFY THIS OFFICE IMMEDIATELY IF DISCREPANCIES OCCUR. SHOP DRAWINGS SHALL BE SUBMITTED TO THIS OFFICE FOR REVIEW PRIOR TO FABRICATION.

PROPOSED FLOOR PLAN

A.3

DATE: 08/02/22 SCALE: NTS

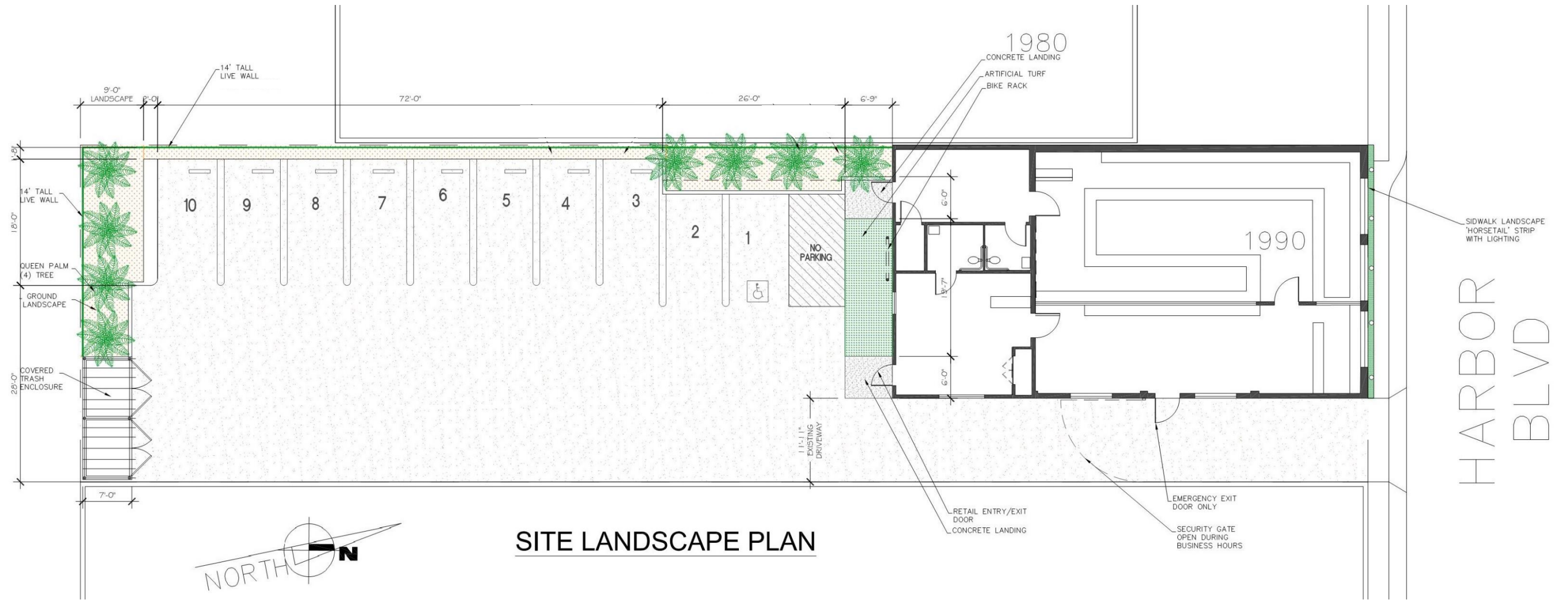

**SITE LANDSCAPE PLAN**

HARBOR  
BLVD



