

- Legend:**
- - - EXISTING PROPERTY LINE, TYP. (APPROXIMATE)
  - ▨ EXISTING STUCCO BUILDING WALL, TYP.
  - ▬ NEW STUCCO BUILDING WALL, TYP.
  - ▧ NEW LANDSCAPE, TYP.
- ① EXISTING WALKWAY
  - ② NEW BLOCK WALL FENCE 6' HIGH
  - ③ NEW 3X6'-6" GLASS DOOR - PUSH/PULL HARDWARE
  - ④ NEW CONCRETE STEPS WITH HANDRAIL
  - ⑤ NEW CONCRETE RAMP WITH HANDRAILS
  - ⑥ NEW ADA STALL
  - ⑦ NEW CONCRETE WALKWAY
  - ⑧ NEW BIKE RACK, TYP.
  - ⑨ NEW 3X6'-6" METAL DOOR AND FRAME
  - ⑩ NEW TRASH ENCLOSURE BLOCK WALLS 6' HIGH WITH METAL DOORS PAINT FINISH - ADD ROOF COVER
  - ⑪ NEW MONUMENT SIGN
  - ⑫ NEW TALL LANDSCAPE TO SCREEN VEHICLES

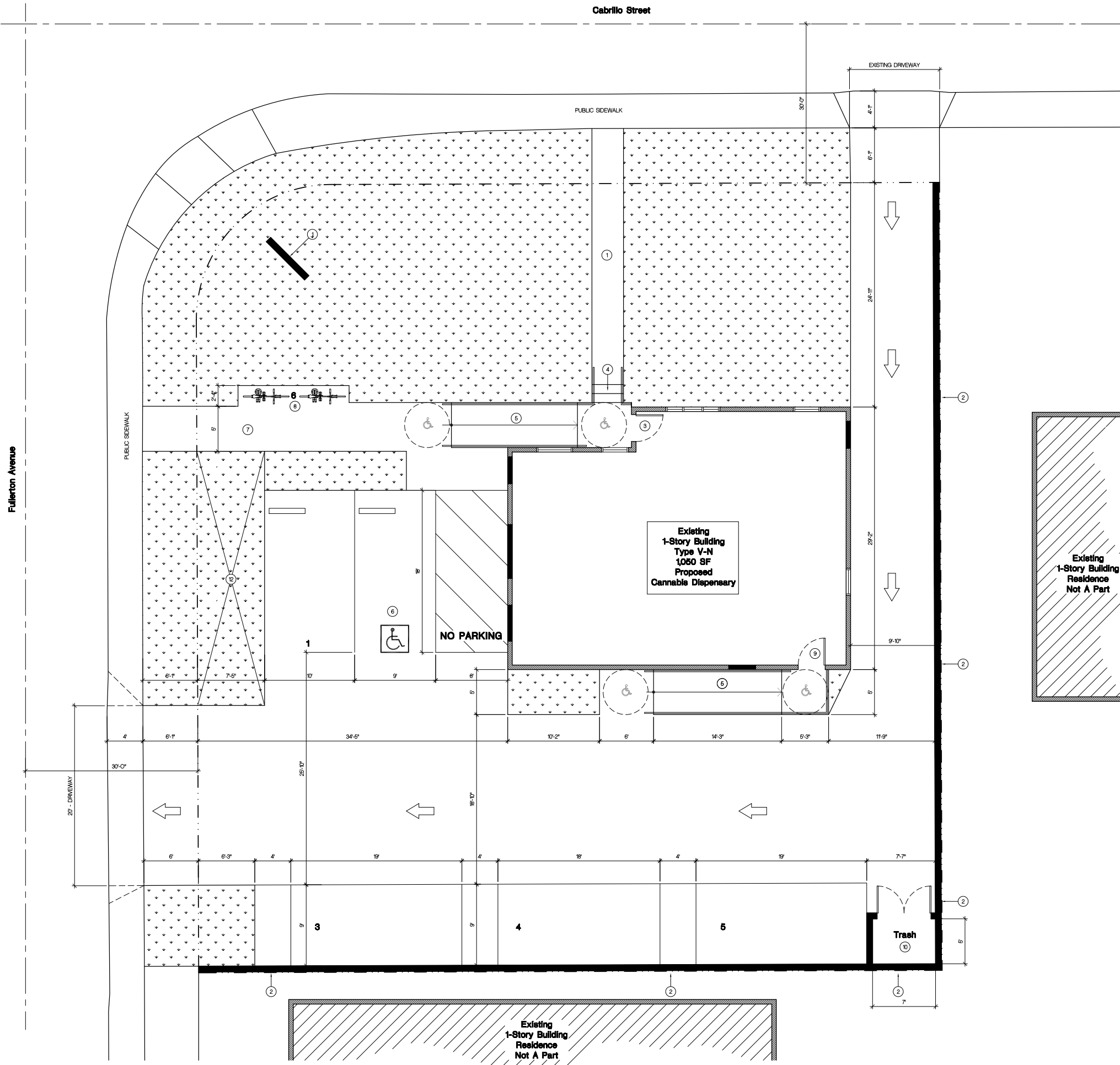

**Cannabis Dispensary  
 Tenant Improvements  
 167 Cabrillo Street  
 Costa Mesa, CA 92627**

Issued For	Date
Client Review Set	07-21-2021

These drawings are the property of Frank Martinez. All design ideas and information on these drawings are the property of Frank Martinez and can not be copied or disclosed without written permission from Frank Martinez.

File No:	A-12
Job No:	2133A
Drawn By:	Staff
Date:	07-19-2021
Scale:	As Shown

**PROPOSED  
 SITE PLAN**



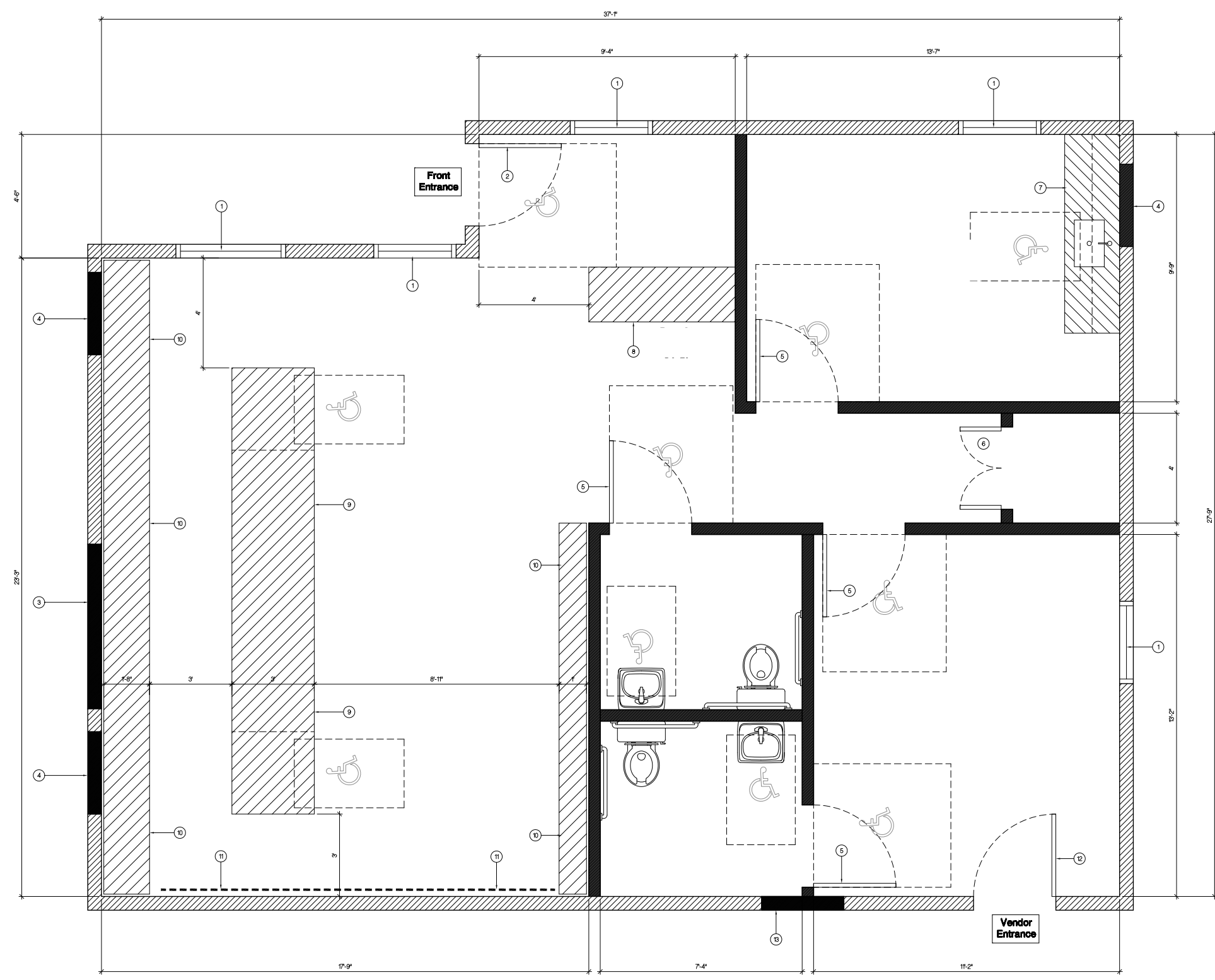

**Legend:**  
 [Hatched Box] EXISTING STUCCO BUILDING WALL, TYP.  
 [Solid Black Line] NEW INTERIOR WALL, TYP.

**Cannabis Dispensary  
 Tenant Improvements  
 167 Cabrillo Street  
 Costa Mesa, CA 92627**

Issued For	Date
Client Review Set	07-21-2021

These drawings are the property of Frank Martinez. All design ideas and information on these drawings are the property of Frank Martinez and can not be copied or disclosed without written permission from Frank Martinez.

File No:	A-2.2
Job No:	2133A
Drawn By:	Staff
Date:	07-19-2021
Scale:	As Shown

**PROPOSED FLOOR PLAN**



**A-2.2**

Statistics						
Description	Symbol	Avg	Max	Min	Max/Min	Avg/Min
OVERALL SITE @ 0' A.F.G.	+	3.4 fc	21.8 fc	0.4 fc	54.5:1	8.5:1
PARKING AREAS @ 0' A.F.G.	X	3.3 fc	16.9 fc	1.0 fc	16.9:1	3.3:1
SOUTH AND EAST RESIDENTIAL PROPERTIES @ 0' A.F.G.	+	0.0 fc	0.0 fc	0.0 fc	N/A	N/A

**FM**  
FRANK MARTINEZ  
750 EAST GREEN STREET #308  
PASADENA, CA 91101  
626-407-6427  
WWW.MARTINEZHOSTETTLER.COM  
FRANKMARTINEZFM.COM

REGISTERED PROFESSIONAL ENGINEER  
TEORLO DOMINGUEZ  
No. E015117  
Exp. 6/30/24  
ELECTRICAL  
STATE OF CALIFORNIA

Schedule									
Symbol	Label	Quantity	Manufacturer	Catalog Number	Description	Number Lamps	Lumens Per Lamp	Light Loss Factor	Wattage
□	A	1	Lithonia Lighting	WDGE2 LED P2 30K 80CRI T1S	WDGE2 LED WITH P2 - PERFORMANCE PACKAGE, 3000K, 80CRI, TYPE 1 SHORT OPTIC	1	1886	0.9	18,9815
□	B	7	Lithonia Lighting	WDGE2 LED P3 30K 80CRI TFTM	WDGE2 LED WITH P3 - PERFORMANCE PACKAGE, 3000K, 80CRI, TYPE FORWARD THROW MEDIUM OPTIC	1	3015	0.9	32,1375
—	C	4	BEGA Converted by LUMCat V 27.08.2015 / H.R.		33157K3	1	1329	0.9	20
□	D	3	LIGMAN	LI-10021-T4-W30	Light linear PT one side bollard	1	2231	0.9	29.2

Project #: 22126

**EBS**  
ELECTRICAL BUILDING SYSTEMS, INC.  
15315 San Fernando Mission Blvd., Suite 9 | Mission Hills, CA 91345  
ebsinc@ebs-ia.com  
818-763-9179

Cannabis Dispensary  
Tenant Improvements  
167 Cabrillo Street  
Costa Mesa, CA. 92627

Issued For	Date
Client Review Set	07-21-2021

These drawings are the property of Frank Martinez. All design ideas and information on these drawings are the property of Frank Martinez and can not be copied or disclosed without written permission from Frank Martinez.

File No.:	
Job No.:	2133A
Drawn By:	Staff
Date:	07-19-2021
Scale:	As Shown

**SITE  
PHOTOMETRIC  
PLAN**

**SPH-1**  
2015 FRANK MARTINEZ

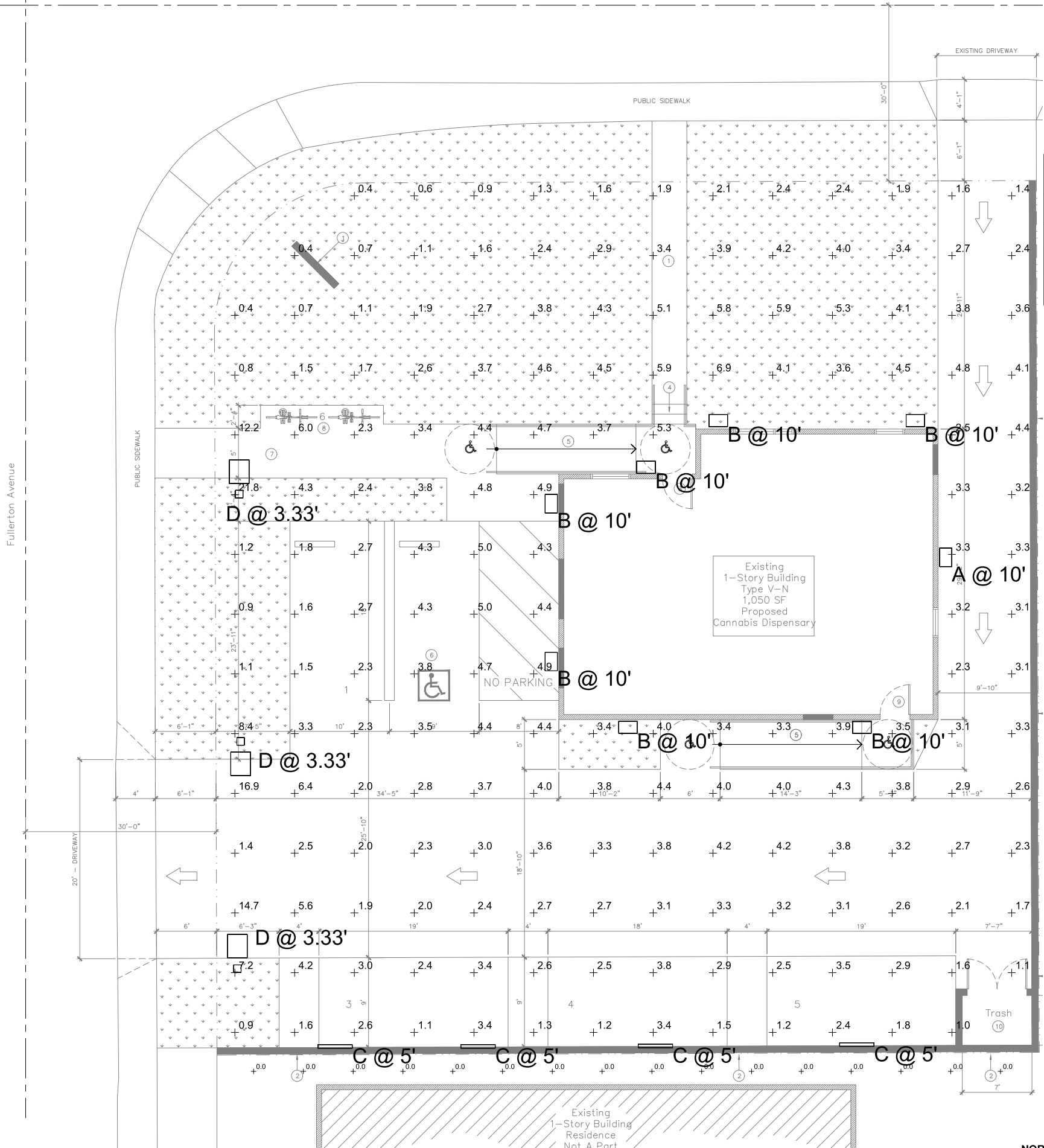

1 SITE PHOTOMETRIC PLAN  
SCALE: 3/16" = 1'-0"  
-3-





